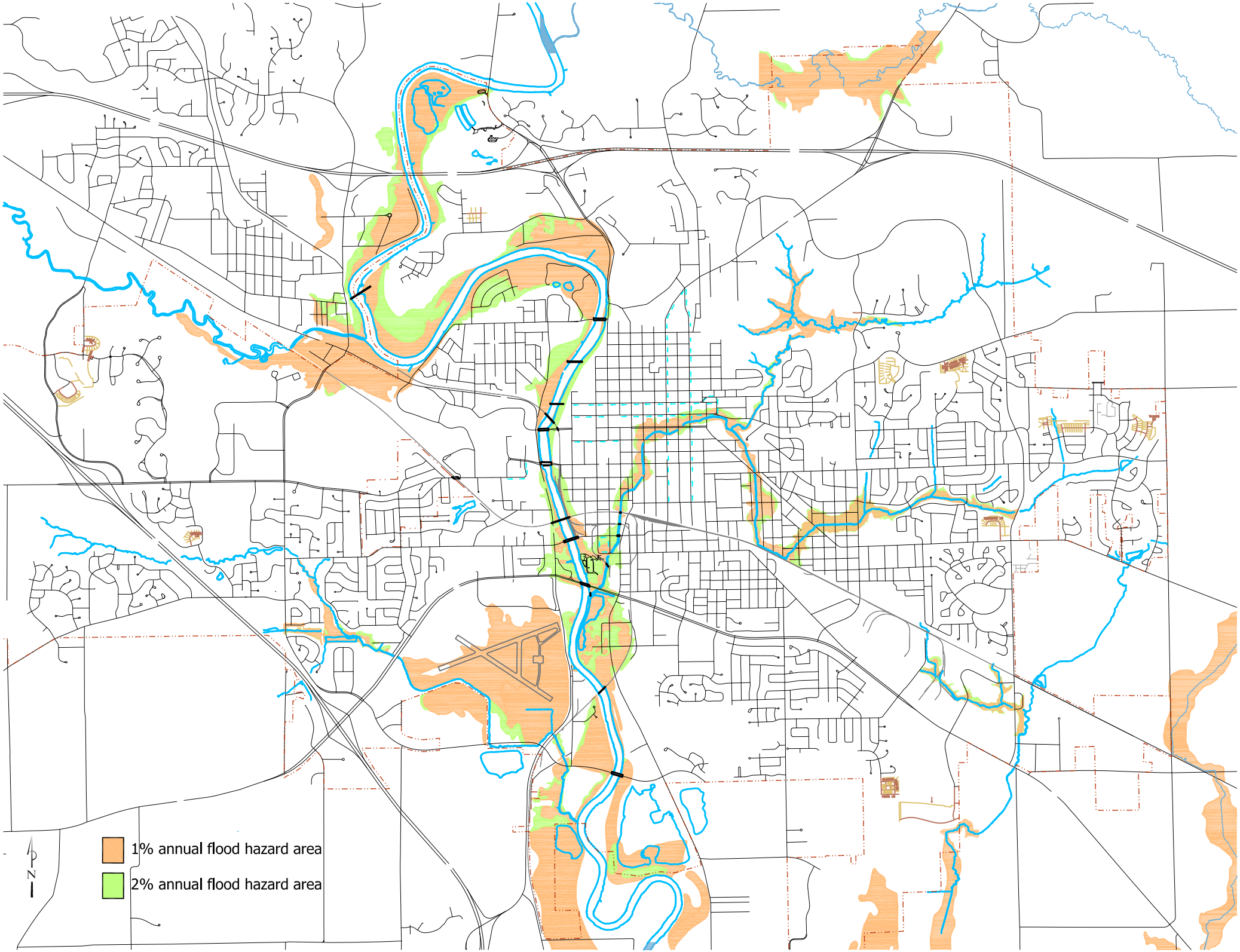
1% annual flood hazard area
2% annual flood hazard area
N